

SCALE 1"=40'

GENERAL NOTES

1. All work embodied on these plans shall be done in conformity with applicable provisions of Specifications, Laws, Ordinances, and Standard Drawings No. 1001 in the office of the City Engineer.
2. All work with connecting sewer to be constructed shown on these plans shall be constructed as follows:
 - a. All pipe shall be 15" diameter, 15' length, 15' cover.
 - b. All pipe shall be 15" diameter, 15' length, 15' cover.
 - c. All pipe shall be 15" diameter, 15' length, 15' cover.
 - d. All pipe shall be 15" diameter, 15' length, 15' cover.
 - e. All pipe shall be 15" diameter, 15' length, 15' cover.
3. All pipe shall be 15" diameter, 15' length, 15' cover.
4. All pipe shall be 15" diameter, 15' length, 15' cover.
5. Manhole frames and covers to be constructed by the sewer contractor & below Official Grade shown and upon completion covering to said Official Grade.
6. All standard cross sections of Curbs, Gutters, and Pavement are as per City of San Bernardino, Department of Engineering Std. Drawings No. 2361, 2362, 2363, 2364, 2365, 2366, 2367, 2368, 2369, 2370, 2371, 2372, 2373, 2374, 2375, 2376, 2377, 2378, 2379, 2380, 2381, 2382, 2383, 2384, 2385, 2386, 2387, 2388, 2389, 2390, 2391, 2392, 2393, 2394, 2395, 2396, 2397, 2398, 2399, 2400.
7. Bench Mark: 120' L.P. at Mayfield Avenue & South line at 15' above ground elevation, 15' above ground.
8. Street lights to be constructed at either "Wedge-Load" or "Speed" type. Street lights shall be constructed at either "Wedge-Load" or "Speed" type. Street lights shall be constructed at either "Wedge-Load" or "Speed" type.
9. Manhole frames shall not be required. Manhole frames and covers shall be all-weather aluminum, 18" x 18" diameter, and standard street lighting system to be constructed per Street Lighting Specifications, City of San Bernardino for street lighting systems and applicable provisions of Ordinance No. 1984.
10. A permit from the San Bernardino County Flood Control District will be required prior to any encroachment or construction within Flood Control Right-of-Way, or connecting to any existing Flood Control District facility. Permit must be applied for at the District office (San Bernardino) prior to proposed work.
11. A prime coat shall be applied as directed by the City Engineer prior to the placement of the R.C. paving.

TYPICAL SECTION B-B

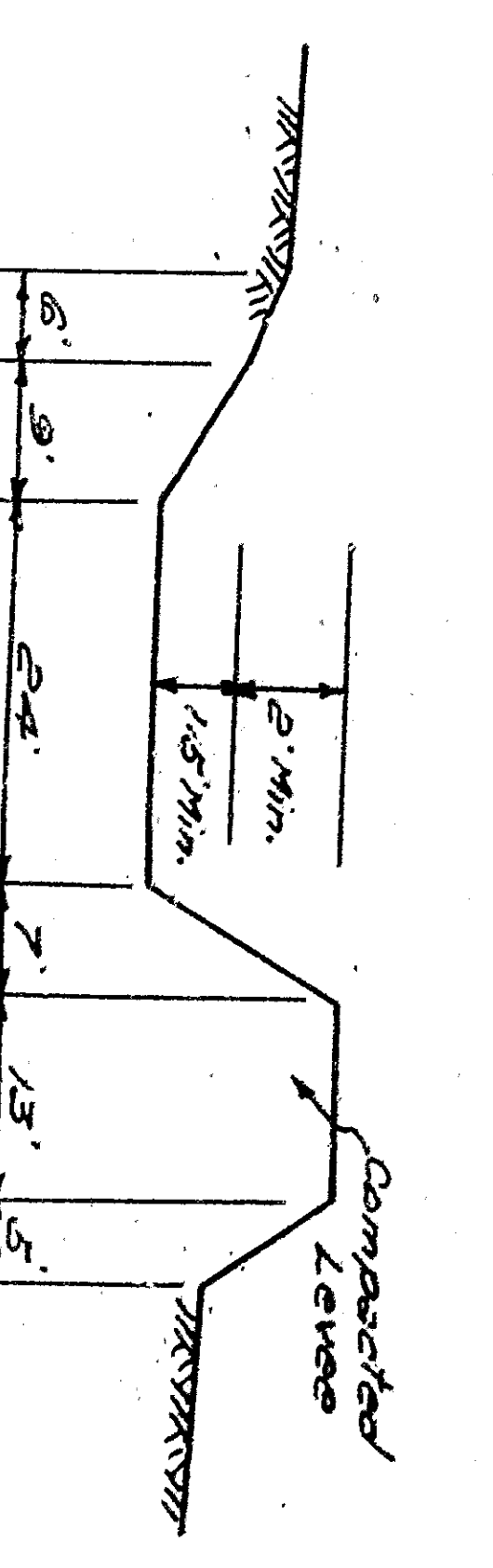
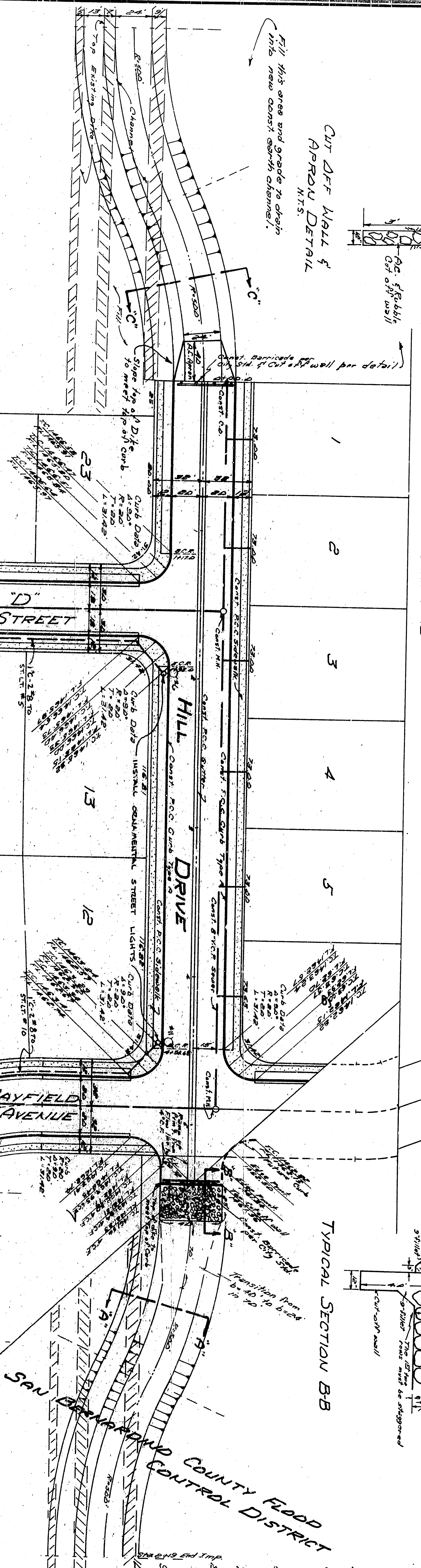
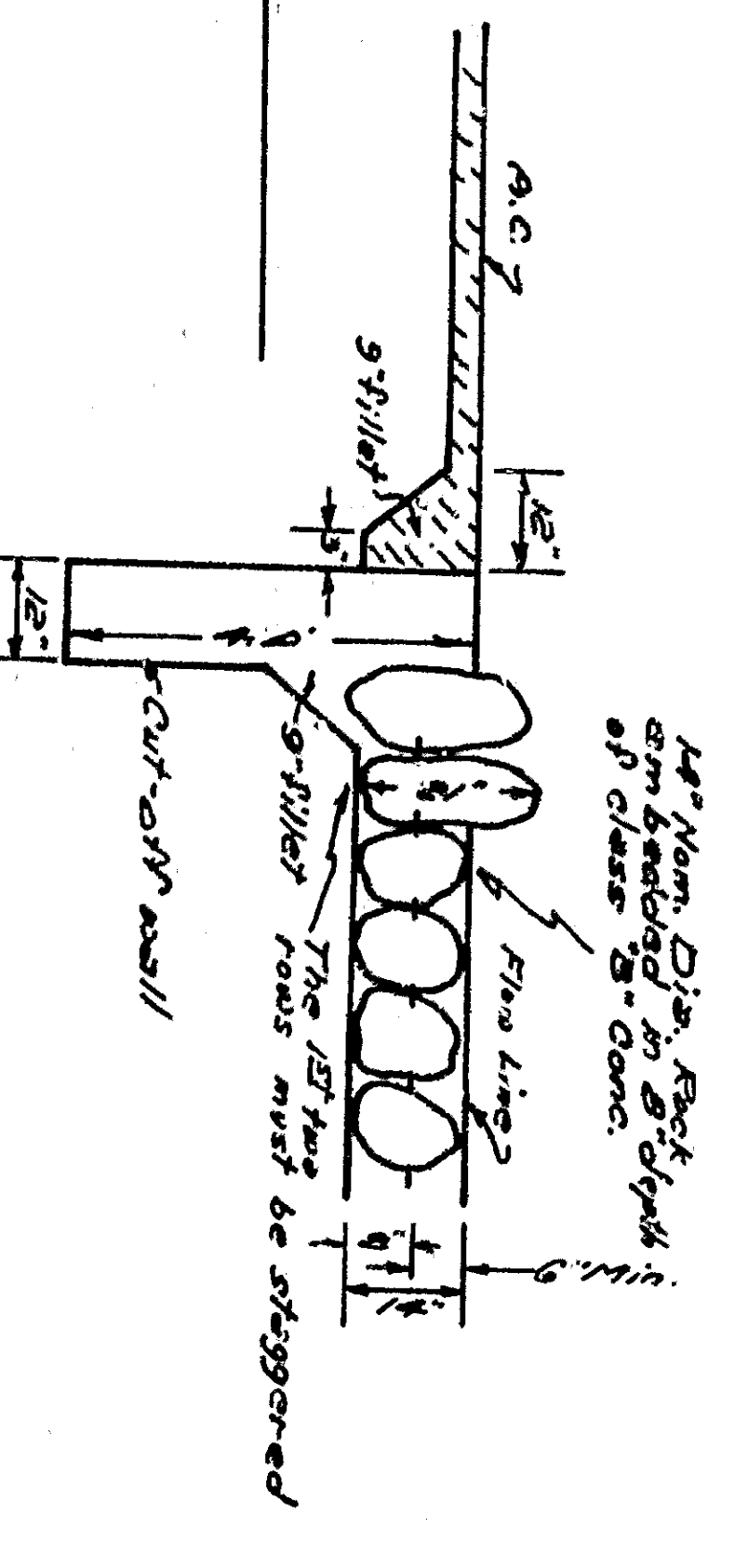

TYPICAL SECTION C-C

TYPICAL SECTION A-A

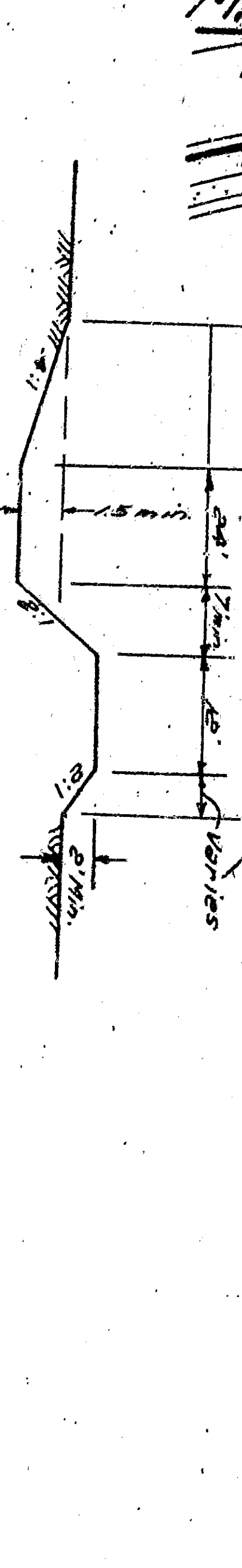

TYPICAL SECTION A-A

LOCKWOOD ENGINEERING & SURVEYING COMPANY, INC.
 300 W. BOHLEN BLVD.
 SAN BERNARDINO, CALIF. 92411

APPROVED	DATE	BY
REVISION	DATE	BY

DRAWING NO. 3412
 SHEET 1 OF 2
 CHECKED BY: [Signature]
 RECOMMENDED

CITY OF SAN BERNARDINO
 DEPARTMENT OF ENGINEERING
 IMPROVEMENT PLANS
 TRACT NO. 7727

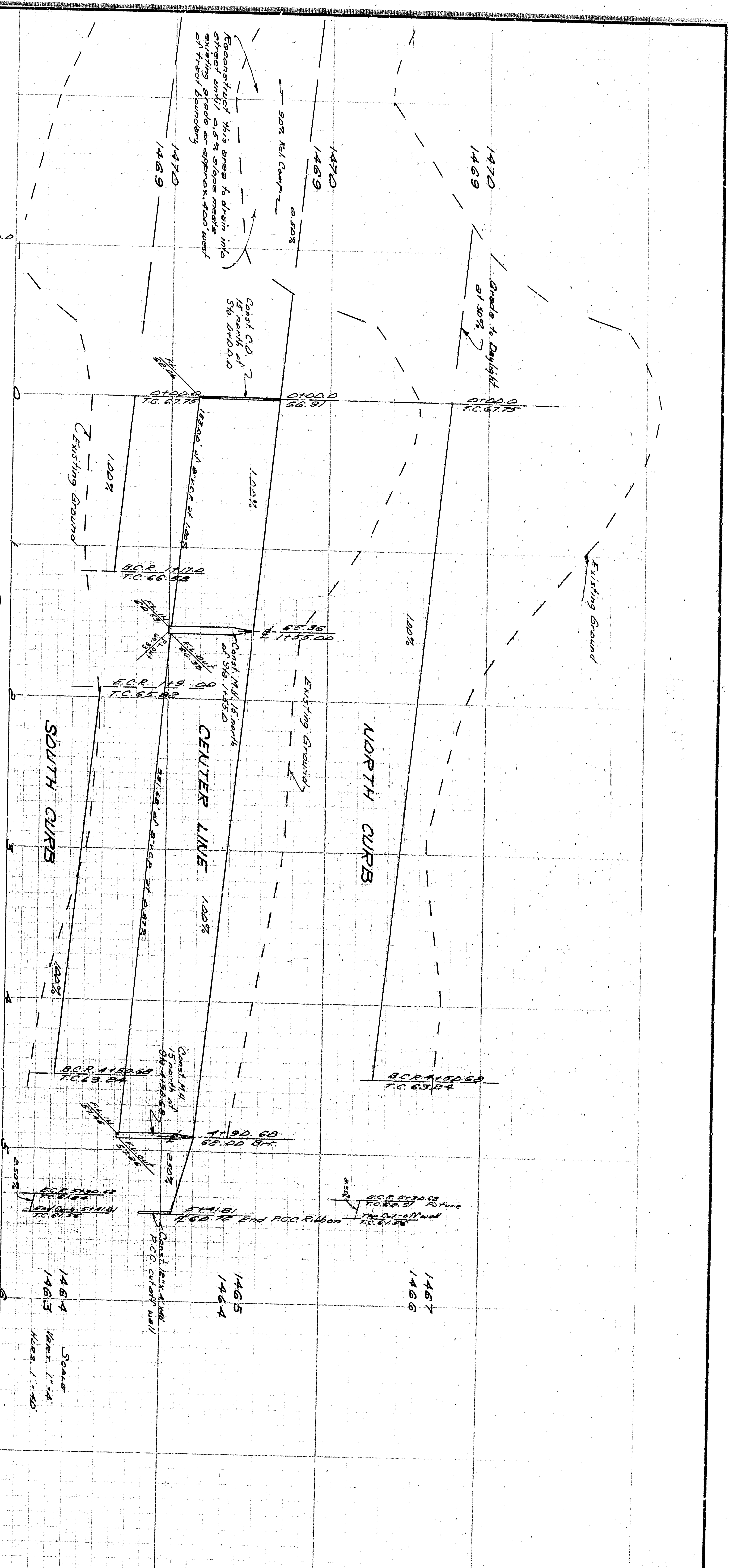

GENERAL NOTES

- All work embodied on these plans shall be done in conformity with applicable provisions of Specifications, Laws, Ordinances, and Standard Drawings located in the office of the City Engineer.
- 6"x6" culverts with connecting sewers to be constructed shown as shown on drawings.
- All pre-existing utility shall be as shown and shall extend from the main to the proposed line.
- All house connections are appropriate and exact location shall be determined in the field.
- Metallic frames and covers to be constructed by the sewer contractor & below official grade shown and upon completion covers to be set Official Grade.
- All standard cross sections of Curbs, Gutters and Parapets are as per City of San Bernardino, Department of Engineering Standard Specifications No. 5301, 5302, 5303, 5304, 5305, 5306, 5307, 5308, 5309, 5310, 5311, 5312, 5313, 5314, 5315, 5316, 5317, 5318, 5319, 5320, 5321, 5322, 5323, 5324, 5325, 5326, 5327, 5328, 5329, 5330, 5331, 5332, 5333, 5334, 5335, 5336, 5337, 5338, 5339, 5340, 5341, 5342, 5343, 5344, 5345, 5346, 5347, 5348, 5349, 5350, 5351, 5352, 5353, 5354, 5355, 5356, 5357, 5358, 5359, 5360, 5361, 5362, 5363, 5364, 5365, 5366, 5367, 5368, 5369, 5370, 5371, 5372, 5373, 5374, 5375, 5376, 5377, 5378, 5379, 5380, 5381, 5382, 5383, 5384, 5385, 5386, 5387, 5388, 5389, 5390, 5391, 5392, 5393, 5394, 5395, 5396, 5397, 5398, 5399, 5400.
- Where frames shall not be required, Metallic frames and covers shall be all-ambros Foundry No. 4-1032 dimensions Standard Specifications of San Bernardino for street lighting systems and applicable provisions of Ordinance No. 1984.
- A permit from the San Bernardino County Flood Control District will be required prior to any encroachment on construction within Flood Control Right-of-Way or connecting to any existing Flood Control District Facility. (Permit) must be applied for at the District office prior to project start.
- A prime cost shall be applied as directed by the City Engineer prior to the placement of the R.C. paving.

CUT OFF WALL & APPROX. DETAIL

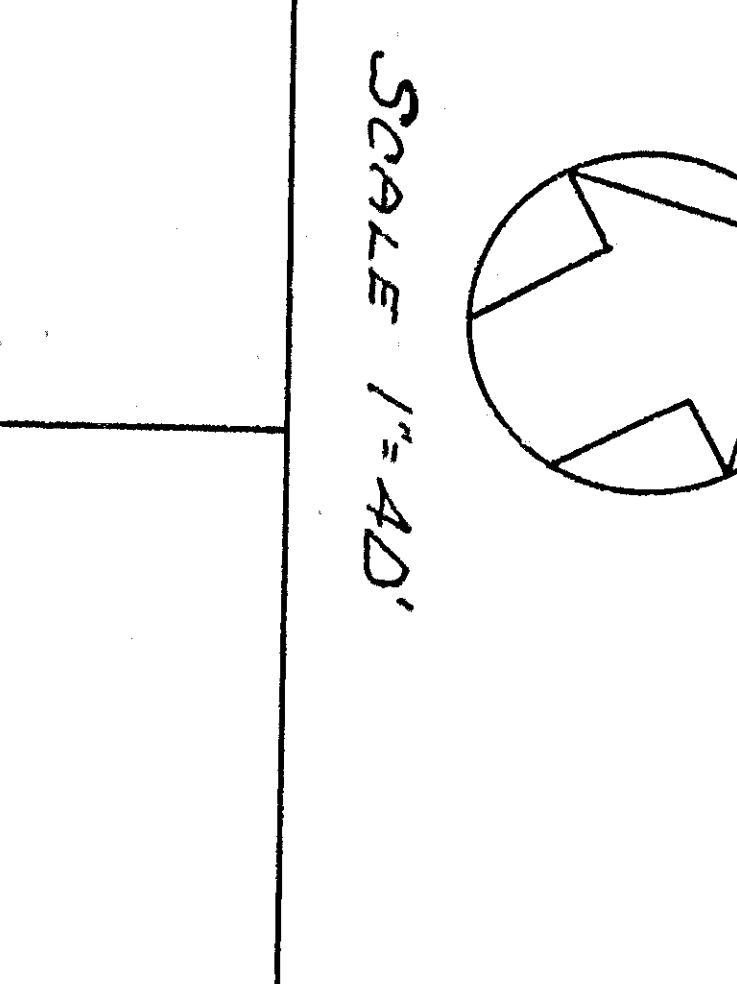
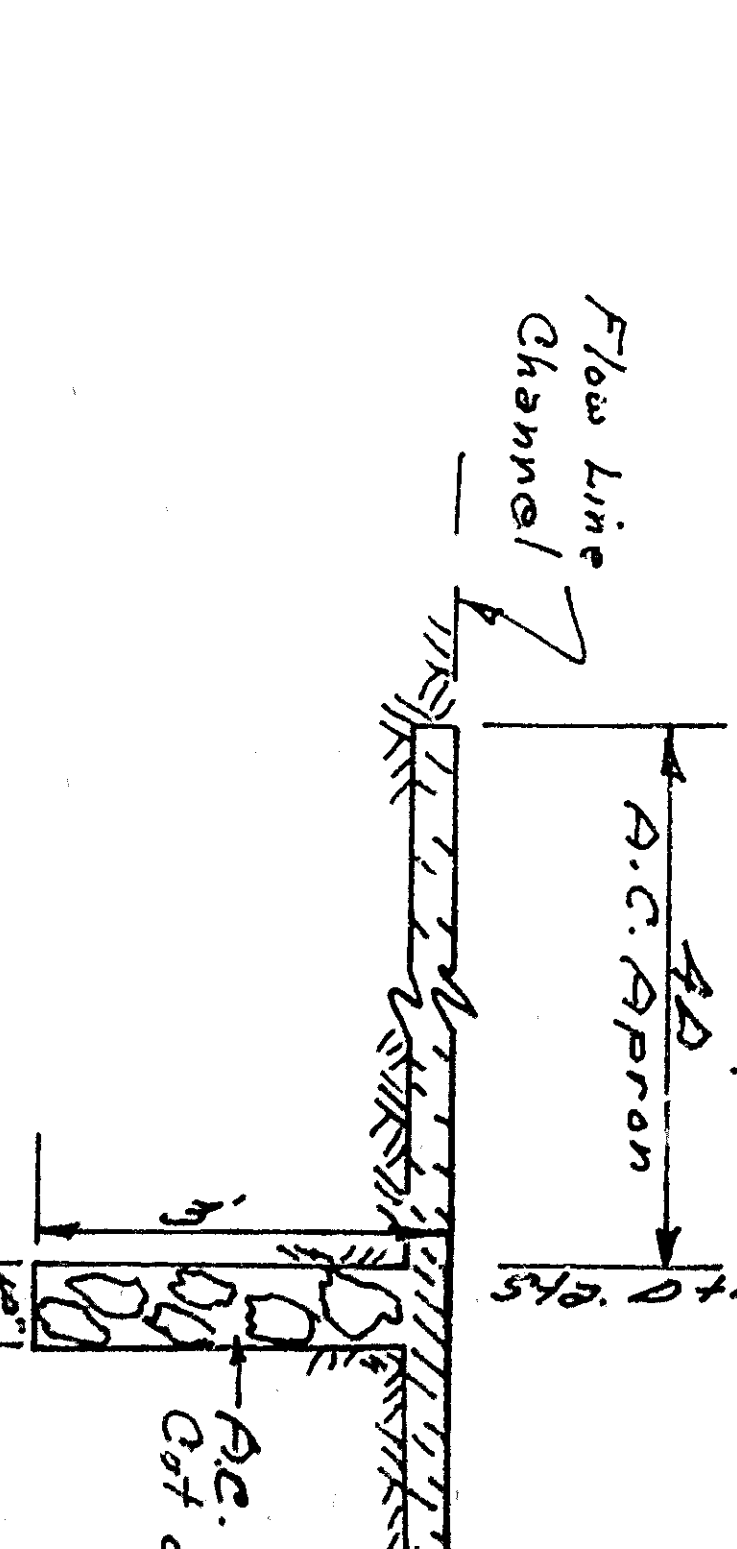

TYPICAL SECTION B-B

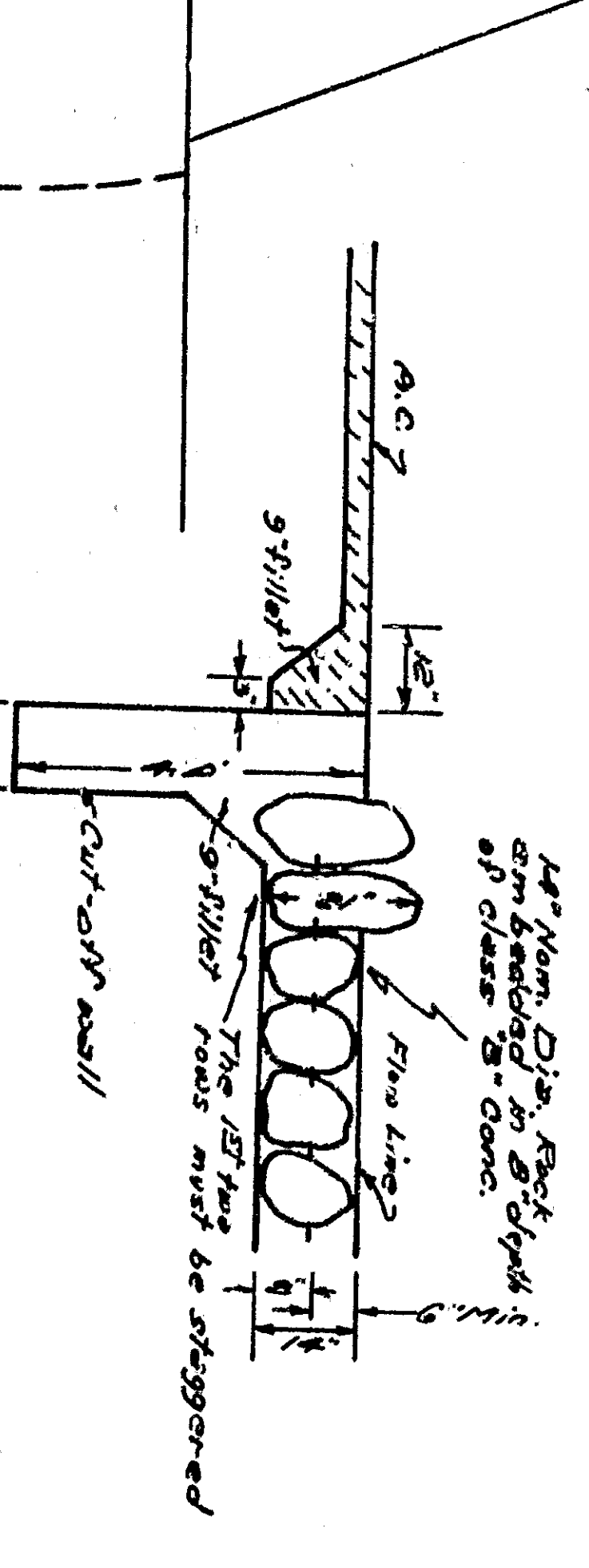

TYPICAL SECTION C-C

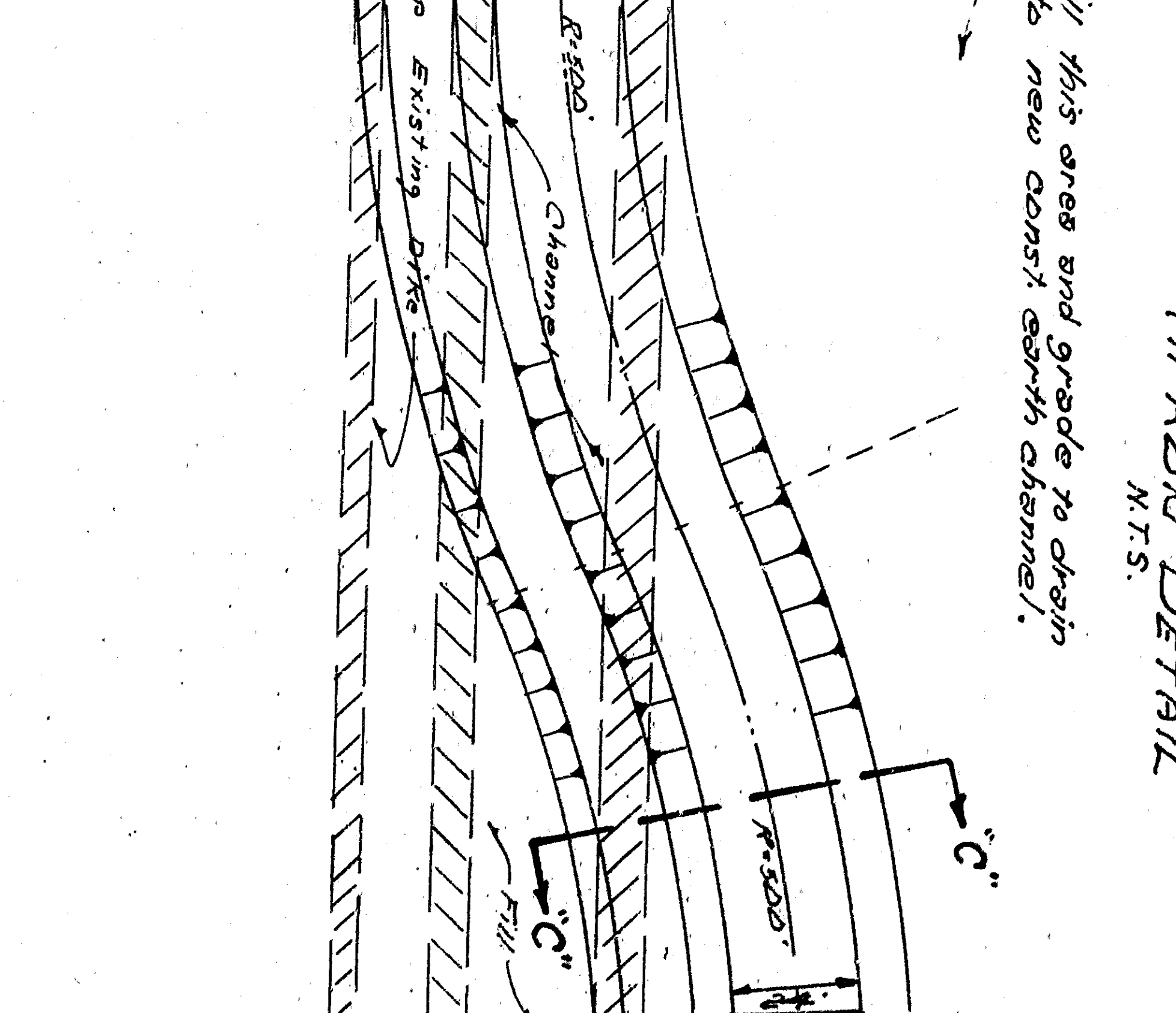

TYPICAL SECTION A-A

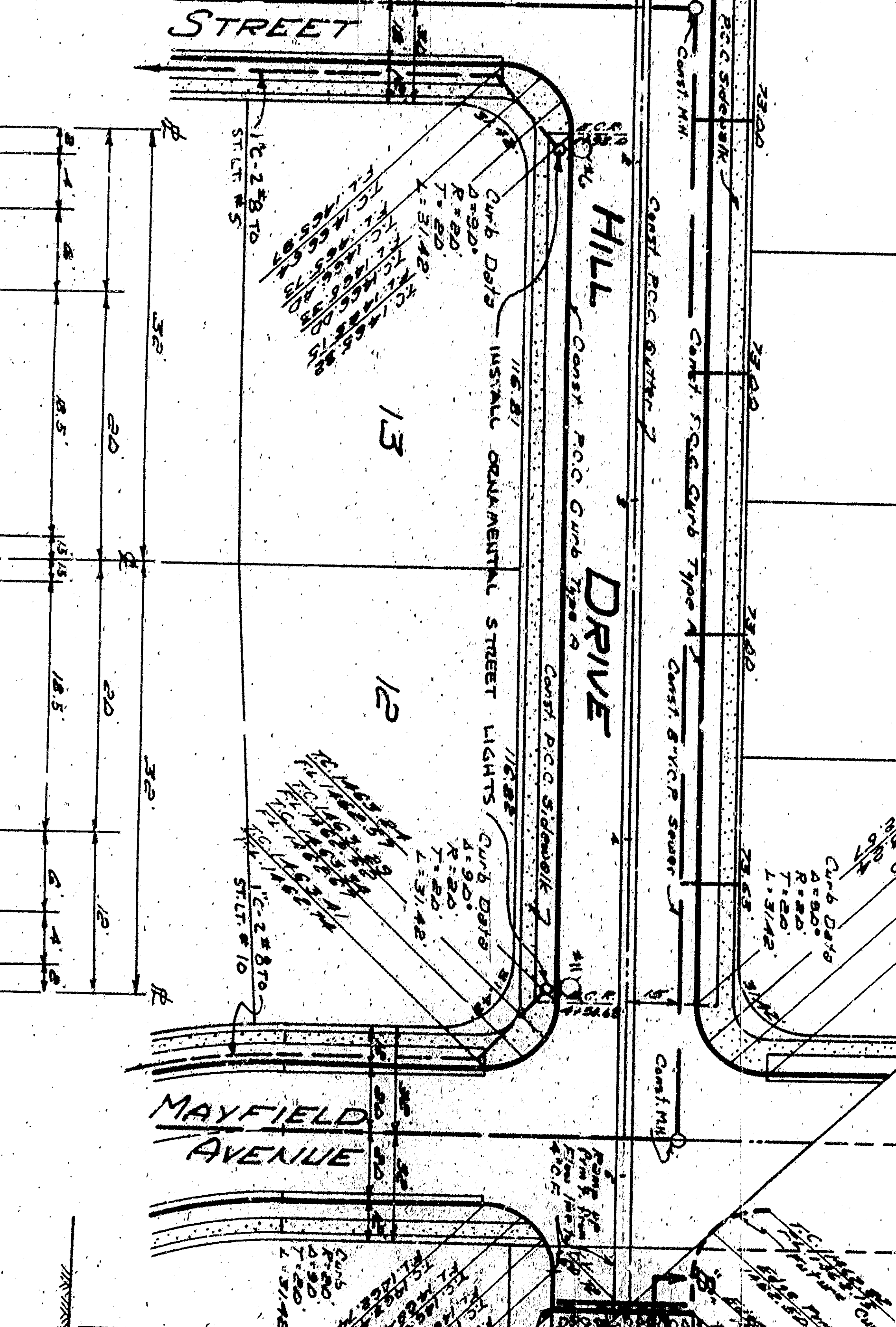

TYPICAL SECTION HILL DRIVE

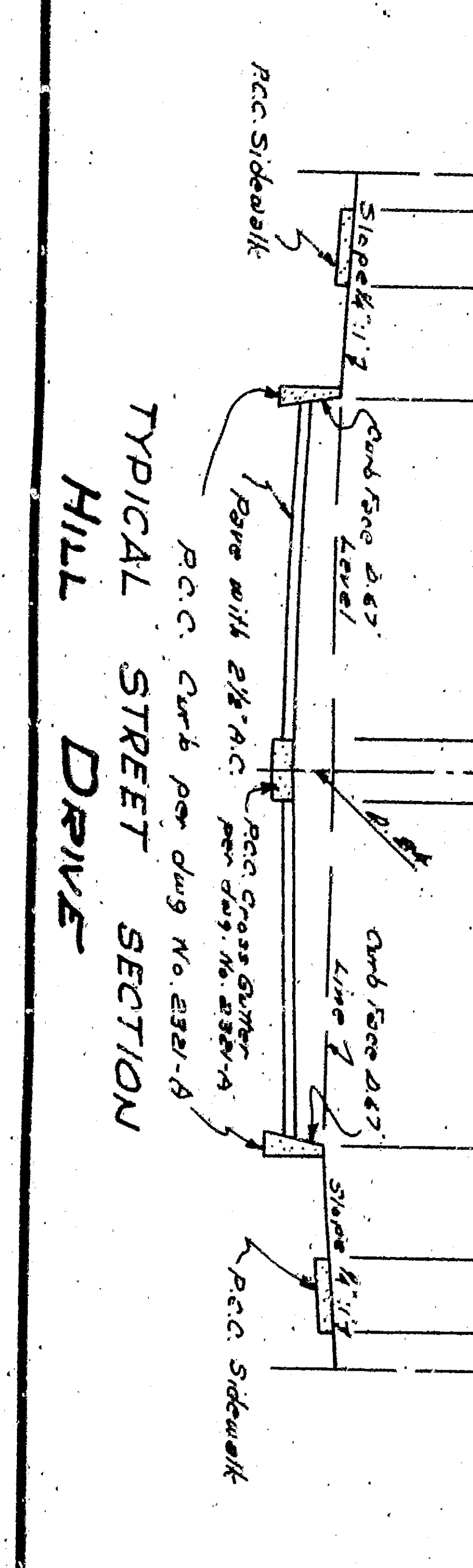

LOCKWOOD ENGINEERING & SURVEYING COMPANY, INC.
380 W. ROSS BLVD.
SANTA ANA, CALIF. 92701
DRAWING NO. 3412
SHEET 1 OF 2

APPROVED	DATE
	1/2/84
CHECKED BY	DATE
	1/2/84

No.	Change	Date	By
1	Initial	1/2/84	JL
2	Revised	1/2/84	JL

City of San Bernardino
Department of Engineering
Improve Plans
TRACT NO. 7727

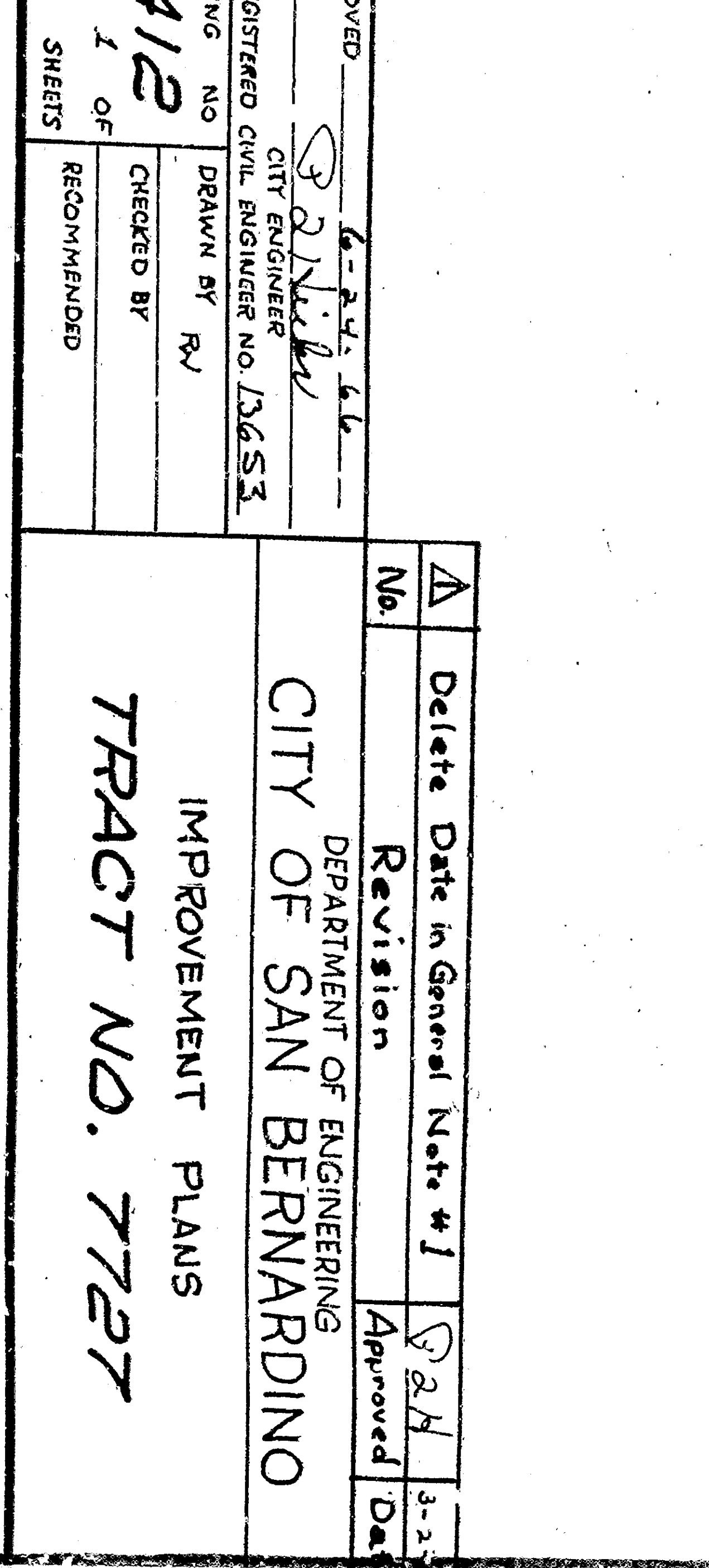
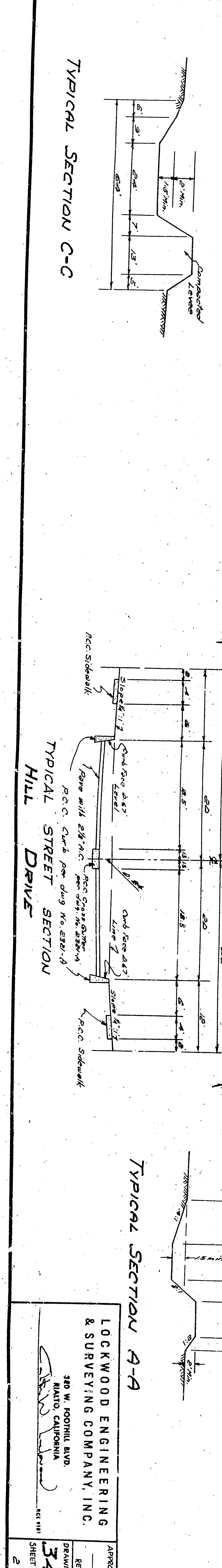
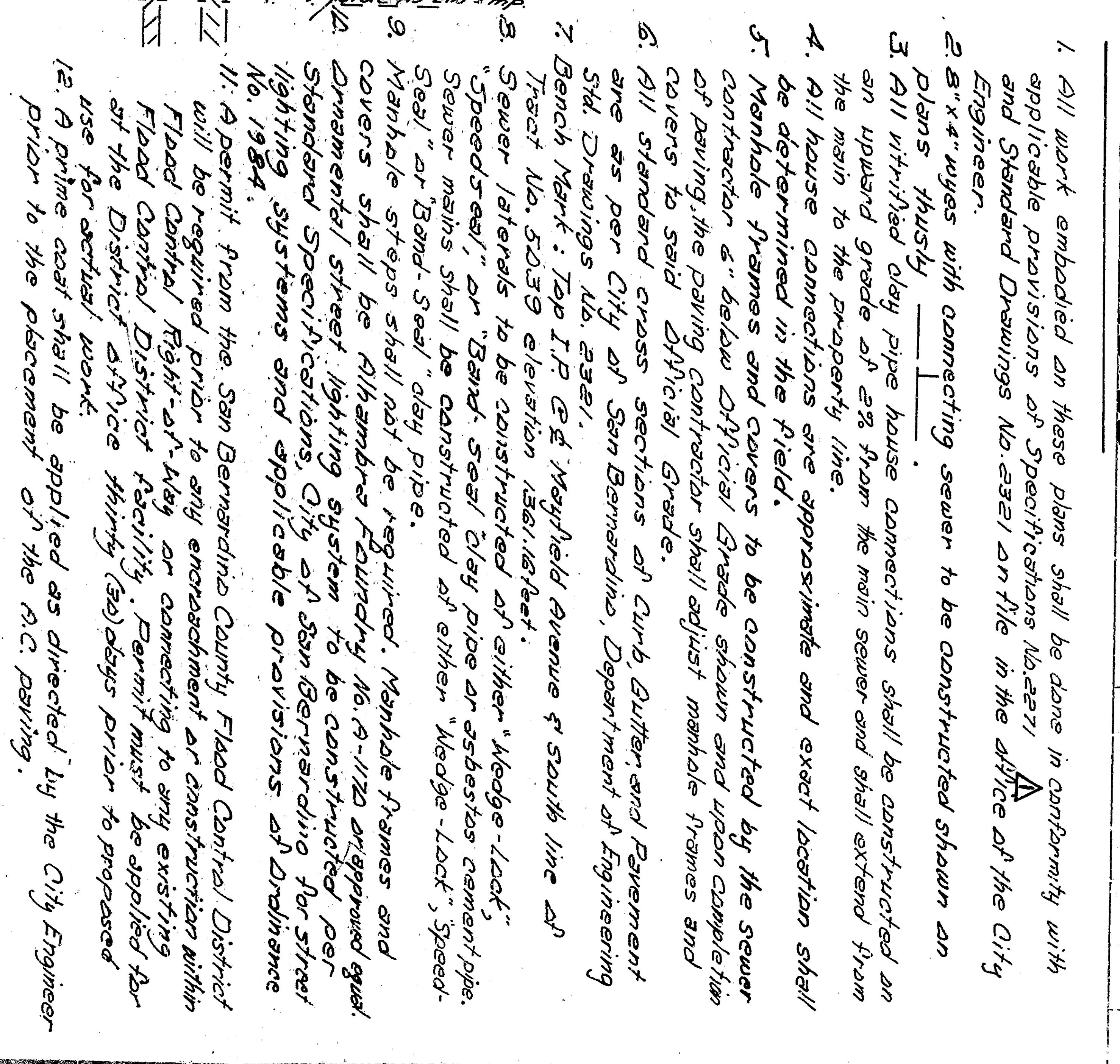
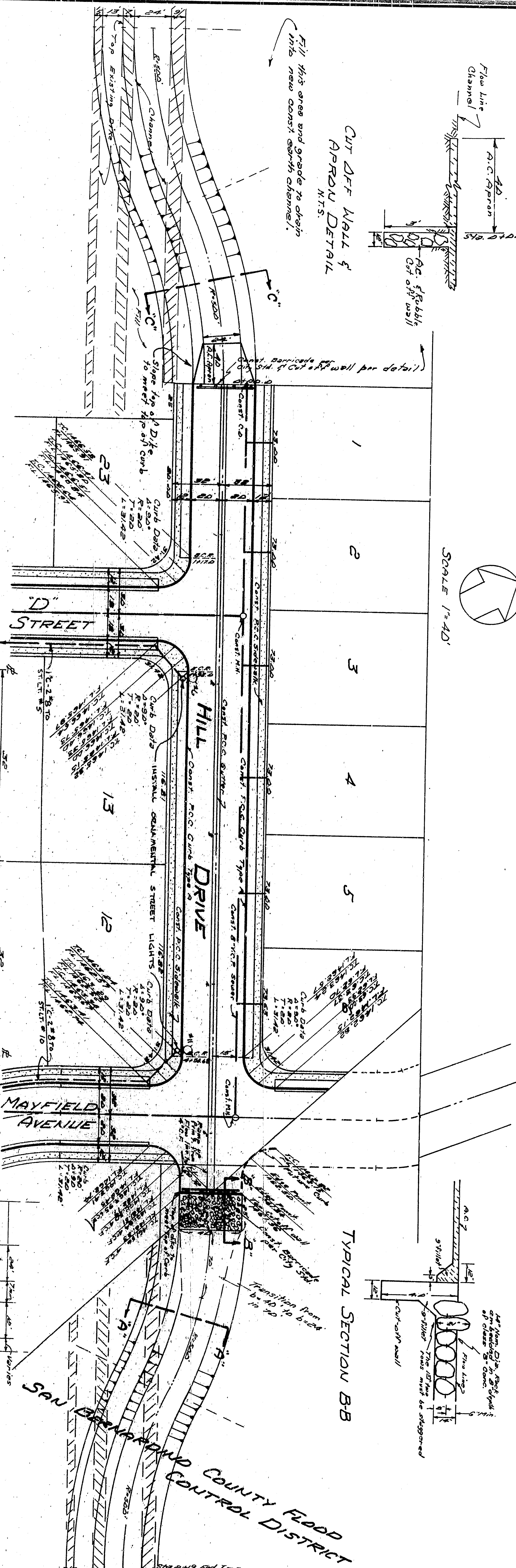


GENERAL NOTES

1. All work embodied on these plans shall be done in conformity with applicable provisions of Specifications, Local Acts, and Standard Drawings No. 1001 in the office of the City Engineer.
2. All work with connecting sewers to be constructed shall be as shown on drawings.
3. All pipe-laying shall be in accordance with the provisions of the San Bernardino County Flood Control District Ordinance No. 1984.
4. All house connections are approximate and exact location shall be determined in the field.
5. Manhole frames and covers to be constructed by the sewer contractor & below Official Grade shown and upon completion covering to said Official Grade.
6. All standard cross sections of Curbs, Gutters, and Pavement are as per City of San Bernardino, Department of Engineering Standard Specifications No. 1001.
7. Bench Marks: 1201.17 at Mayfield Avenue & South line at 1201.17.
8. Street lights to be constructed at either "Wedge-Load" or "Speed-Load" type.
9. Sewer manholes shall be constructed at either "Wedge-Load" or "Speed-Load" type.
10. Manhole frames shall not be required. Manhole frames and covers shall be all-weather aluminum.
11. Standard street lighting system to be constructed in accordance with Standard Specifications, City of San Bernardino for street lighting systems and applicable provisions of Ordinance No. 1984.
12. A permit from the San Bernardino County Flood Control District will be required prior to any encroachment or construction within Flood Control Right-of-Way, or connecting to any existing Flood Control District facility. Permit must be applied for at the District office prior to construction.
13. A public cost shall be applied as directed by the City Engineer prior to the placement of the R.C. paving.

LOCKWOOD ENGINEERING & SURVEYING COMPANY, INC.
 310 W. BOHLEN BLVD.
 SAN BERNARDINO, CALIF. 92411

APPROVED: *[Signature]*
 REGISTERED CIVIL ENGINEER NO. 12653

DRAWING NO. 3412
 SHEET 1 OF 2

DATE: 11-1-64
 DRAWN BY: RJ
 CHECKED BY: [Signature]

CITY OF SAN BERNARDINO
 DEPARTMENT OF ENGINEERING
 IMPROVEMENT PLANS
 TRACT NO. 7727